GO IN



ARMCHAIR PENTRA

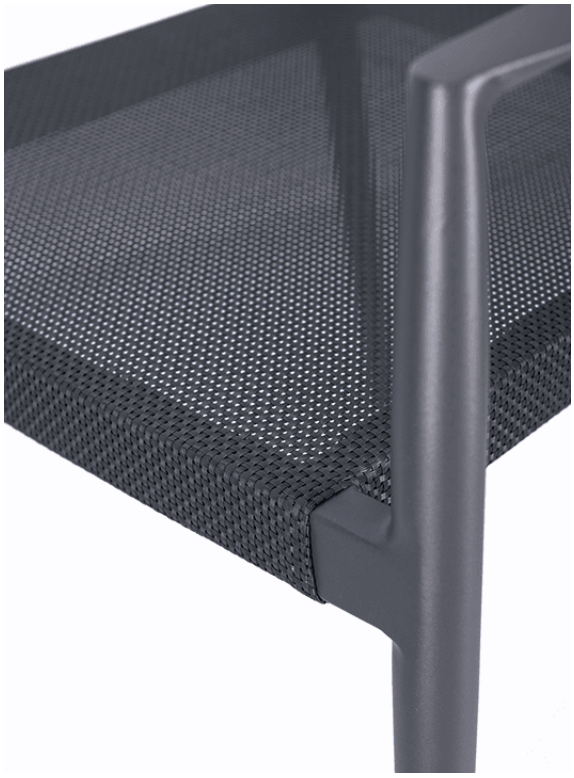

The Pentra chair with armrests is designed for intensive outdoor use. The powder-coated aluminium frame is robust, scratch-resistant and remains dimensionally stable even with high frequency use. It is stackable, making it space-saving to store and easy to move quickly. The Textilene outdoor covering is breathable, easy to care for, durable and weather-resistant, does not absorb water and dries very quickly. This means the chair can be used again immediately after rain and can be cleaned in just a few steps. The timeless, straightforward design fits many interior styles – from modern to classic.

- powder-coated, robust and easy-care aluminium frame
- quick-drying, flexible and easy-care Textilene fabric, UV-resistant, weatherproof
- stackable for easy handling
- Powder-coated, robust, easy-care aluminium frame
- Quick-drying, flexible and easy-care textile fabric UV-resistant, weatherproof
- Stackable for easy handling

€119.00

ARMCHAIR PENTRA

Your chosen variant

Product details

Identity number:	102HAO
Model:	Pentra
Product type:	Armchair
Frame / foot:	aluminium
Stackable:	Yes
Seat:	technical polyester fabric
Backrest:	Rope (water-repellent)
Frame colour / foot:	anthracite powder-coated
Backrest colour:	anthracite
Seat colour:	anthracite
Area of use:	outdoor
Floor glides:	Plastic included

Technical specifications

Overall width:	59.5 cm
Overall depth:	58 cm
Overall height (approx.):	83.5 cm
Seat height:	45 cm
Armrest height:	63 cm
Seat width:	43 cm
Seat depth:	49 cm
Stack quantity:	8
Assembly condition:	fully assembled
Height:	83.5 cm
Width:	59.5 cm
Depth:	58 cm
Weight:	4.5 kg

ARMCHAIR **PENTRA**









ARMCHAIR PENTRA