GO IN



ARMCHAIR ESTELA

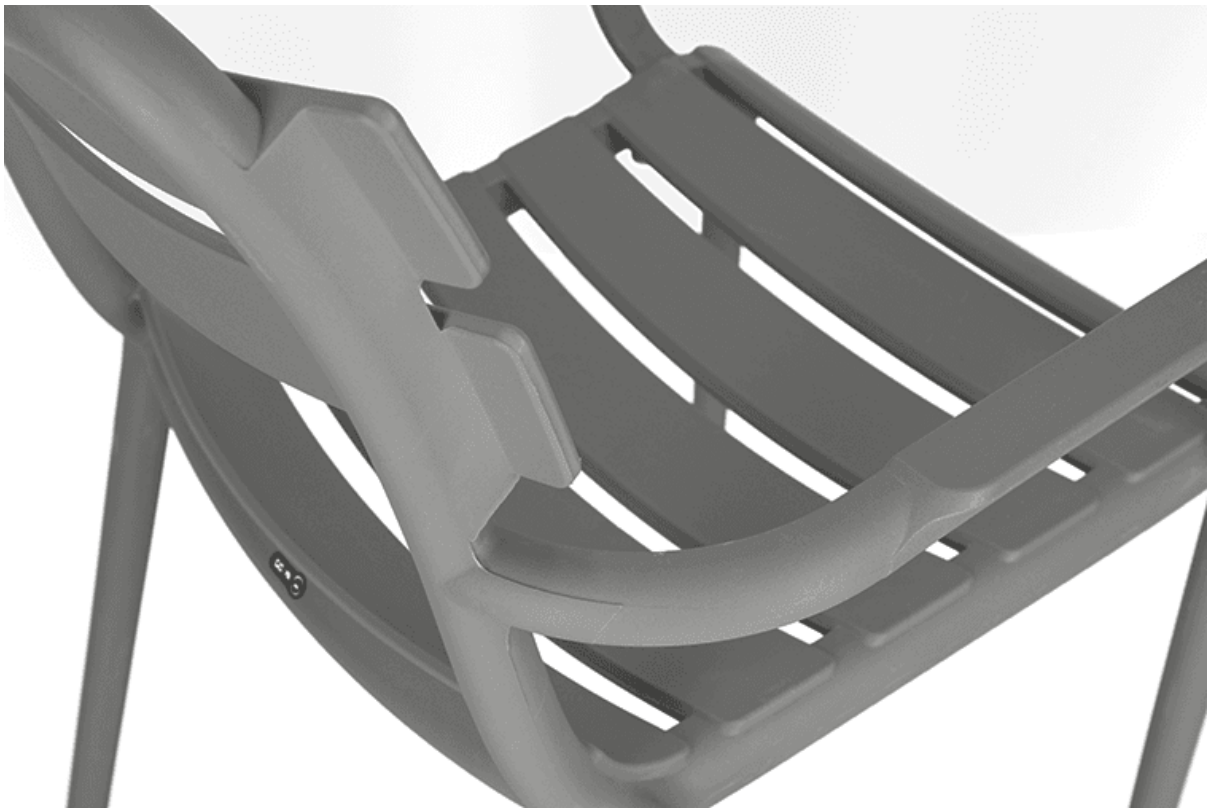

Crafted from glass-fiber reinforced polypropylene, Estela impresses with its stability and lightness – ideal for system catering. The classic slatted design adds timeless elegance to any outdoor space. Available in two colors and as a chair or armchair, Estela offers maximum flexibility and comfort. Perfect for those who value quality and style.

- high seating comfort
- Fiberglass-reinforced plastic frame
- stackable

€74.00

ARMCHAIR ESTELA

Your chosen variant

Product details

Identity number:	10254I
Model:	Estela
Product type:	Armchair
Frame / foot:	glass-fibre-reinforced polypropylene
Stackable:	Yes
Seat:	glass fibre-reinforced polypropylene
Frame colour / foot:	anthracite
Seat colour:	anthracite
Area of use:	outdoor

Technical specifications

Overall width:	56 cm
Overall depth:	58 cm
Overall height (approx.):	83.5 cm
Seat height:	46 cm
Armrest height:	66 cm
Seat depth:	43.5 cm
Stack quantity:	7
Assembly condition:	fully assembled
Height:	83.5 cm
Width:	56 cm
Depth:	58 cm
Weight:	5.5 kg

ARMCHAIR ESTELA









ARMCHAIR ESTELA