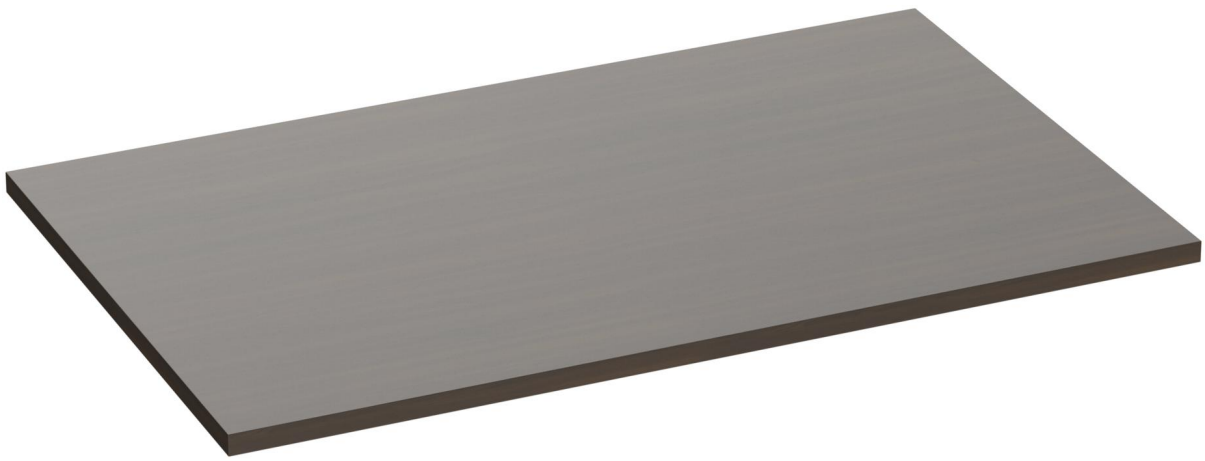

TABLETOP VARIO STRONG



Vario Strong is the choice if you are looking for a durable tabletop for indoor use with a wood effect finish. The composite tabletop is made of high pressure laminate (HPL) and is impact-proof, easy to maintain and very robust. The wood effect finishes are hardly distinguishable from real wood in terms of their appearance and surface structure. The surface fulfils the requirements of DIN EN 438 for kitchen countertops. Vario Strong is available in round, square and rectangular versions and in several different sizes. Customized sizes and rounded forms of edges are also possible.

€179.00

TABLETOP VARIO STRONG

Your chosen variant

Product details

Identity number:	10209H
Model:	Vario Strong
Product type:	Tabletop
Table top:	Vario Strong (chipboard with HPL)
Sustainable:	Yes
Sustainable product:	Wood from sustainably managed forests
Tabletop shape:	angular
Area of use:	indoor

Technical specifications

Table top:	Vario Strong (chipboard with HPL)
Panel size:	130 cm x 80 cm (LxB)
Resistances:	Scratch-resistant , Heat-resistant , Cigarette ember , Impact-resistant , Stain-resistant
Table top width:	80 cm
Table top length:	130 cm
Edge shape:	standard edge
Edge thickness (in mm):	30 mm
Weight:	22.3 kg

TABLETOP **VARIO STRONG**









TABLETOP VARIO STRONG