GO IN

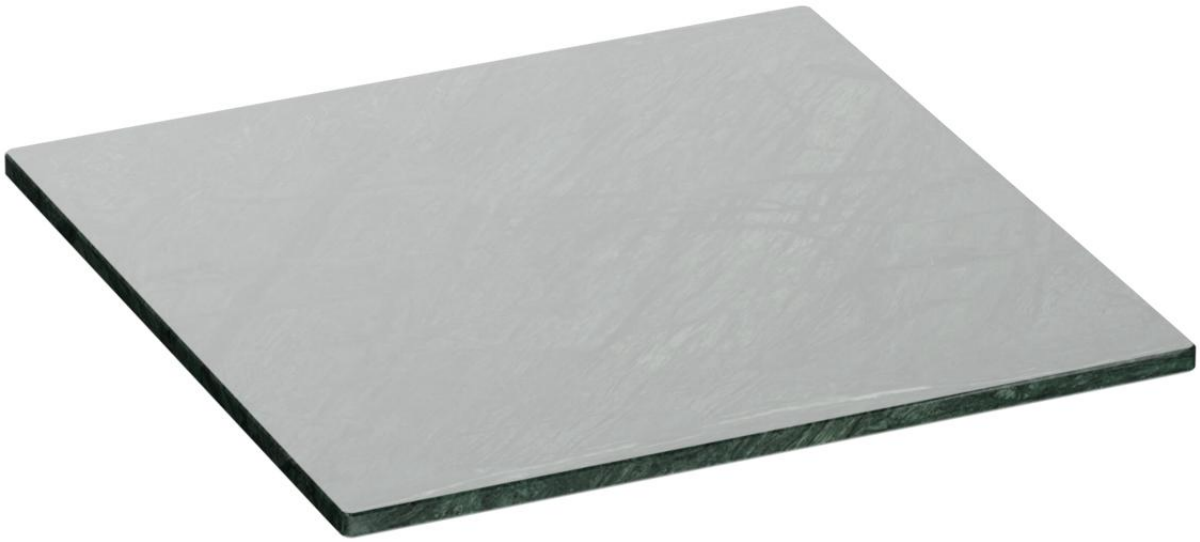

# TABLETOP GLARE

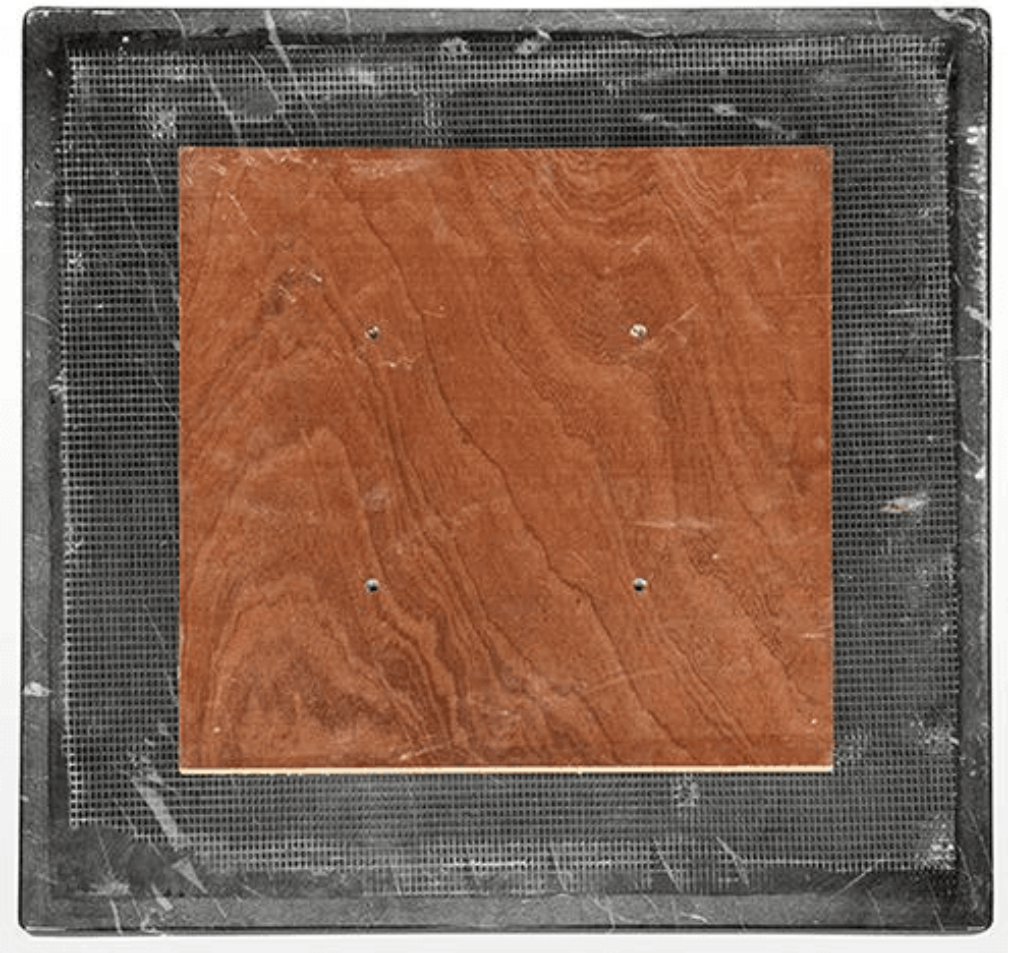

It's hard to imagine bistros and many French-style cafés without it: the Glare marble slab in the charming Belle Époque style. The natural stone in the Verde and Emperador Dark decors can be integrated into many furnishing concepts. The transparent polyester coating on the marble surface protects against soiling and discoloration. Due to the nature of the product, slight color and texture variations may occur. The table top is available in round and square shapes, each in two different sizes.

**€138.00**

# TABLETOP GLARE

## Your chosen variant

### Product details

| | |
|---|---|
| Identity number: | 101XDU |
| Model: | Glare |
| Product type: | Tabletop |
| Table top: | Glare (marble with a polyester coating) |
| Sustainable: | Yes |
| Tabletop shape: | angular |
| Area of use: | indoor |

### Technical specifications

| | |
|---|---|
| Table top: | Glare (marble with a polyester coating) |
| Panel size: | 70 cm x 70 cm (LxB) |
| Resistances: | Impact-resistant , Stain-resistant |
| Table top width: | 70 cm |
| Table top length: | 70 cm |
| Edge shape: | standard edge |
| Edge thickness (in mm): | 20 mm |
| Wood base plate: | Yes |
| Wooden base plate assembly: | Yes |
| Weight: | 25.12 kg |

TABLETOP **GLARE**



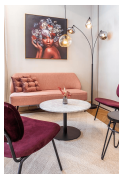





# TABLETOP GLARE